



Master of Education

(Leadership)

The Master of Education (Leadership) program engages students in critically examining, refining, and transforming educational discourse and practice through a biblical lens. This course equips students to reimagine, develop, and lead flourishing, hope-filled learning communities, contributing to the task of transformative education.

Designed primarily for school leaders and classroom practitioners seeking to develop their leadership skills, this program fosters reflective practice, critical thinking, and effective communication within Christian education. Participants will refine their leadership craft by deeply engaging with contemporary educational challenges from a faith-based perspective. The course includes research options.

The course is primarily accessed through our Learning Management System (LMS), Moodle, with live class gatherings online offered, providing study flexibility. Assessments are varied and allow students to apply their learning within their local educational context.

As the postgraduate provider within Christian Education National (CEN), the National Institute for Christian Education fosters a supportive scholarly learning community. Even in a distance-learning environment, students benefit from regular interaction, collaboration, and mentorship alongside like-minded peers. They will also have access to highly qualified senior lecturers and experienced Christian educators, ensuring both academic and practical support throughout their journey.

nice.edu.au

**National
Institute** for
Christian Education



Why study with the National Institute for Christian Education?

- Subjects are taught from a biblically informed worldview with a Kuyperian “all of life” perspective
- Institute lecturers continue to draw upon 45 plus years of scholarly endeavour and intellectual capital
- Fully accredited, rigorous Masters level study
- Subjects align to the Australian Institute for Teaching and School Leadership (AITSL) Professional Standards
- Online course delivery allows teachers and school leaders a flexible study approach
- Fee-HELP is available for Australian students
- Students studying outside Australia are welcome and catered for in the course delivery

Course Delivery

- Personal one-on-one interaction with lecturers
- Customised online distance eLearning platform
- Access to the full physical libraries of the National Institute and Alphacrucis University College, as well as international electronic databases
- Shaped through the biblical story

Entry Requirements

Eligible Master of Education (Leadership) applicants will have an undergraduate qualification in education or a postgraduate degree in education or teaching.

Applicants whose first language is not English must demonstrate proficiency in spoken and written English adequate to undertake the course. This would normally be equivalent to a minimum IELTS score of 7.

Recommended Study Pathway

Graduate Certificate of Education (Leadership)

This Certificate consists of the four core subjects and is a separate degree option or an early exit point from the Master of Education (Leadership) course. It can be completed full-time in one semester or part-time over a maximum of four years.

Master of Education (Leadership)

This degree consists of eight subjects and can be completed full-time in two semesters (one year) or part-time over a maximum of seven years.

Course Structure

The National Institute offers three study periods per year, each based on 13 weeks of content.

Sem 1: March to June

Sem 2: July to November

Summer Intake: November to February

Single subjects are worth 10 credit points (cp) with 1 credit point representative of 10 hours of work per week equivalent.

Graduate Certificate of Education (Leadership)

This Certificate requires an aggregate of 40 credit points from the following: three core subjects (EDU400/a, EDU501/a, EDU505) plus one elective subject (from EDU561, EDU565, or EDU506).

Master of Education (Leadership)

This degree comprises 80 total credit points, or 8 subjects, for completion. This consists of:

- Four core subjects (40 cp)
- Two or three elective subjects (20/30 cp), and
- One capstone subject (10 or 20 cp) according to the subject list attached.

Students interested in a research option with the possibility of moving into Higher Degree Research in the future may choose to complete two electives and undertake a 20-credit point Education Research Project (EDU598), upon academic approval.

Master of Education (Leadership) or Graduate Certificate in Education (Leadership)

Core Subjects		Credit Points
EDU400/a	Biblical Foundations of Education	10
EDU501/a	Worldviews and Educational Practice	10
EDU505	A Biblical Vision for Christian School Leadership	10
EDU506	Biblical Principles of School Management	10

Elective Subject Options

EDU527	Cross-Cultural Perspectives and Education	10
EDU531	Directed Reading in Educational Leadership	10
EDU551	Perspectives on Teaching Mathematics	10
EDU555	Digital Technology and Education	10
EDU561	Leading Quality Teaching and Learning	10
EDU567	Adults and Professional Learning	10
EDU572	Community Partnerships in Education	10
EDU565	Mentoring, Coaching, and Supervising in Educational Contexts	10
EDU574	The Social and Historical Context of Christian Schooling	10
EDU576	Reforming Leadership: Overseeing Change and Continuity	10
EDU579	Critical Evaluation of Professional Learning	10
EDU595	Research Methods in Education*	10

In addition to 20cp from the electives listed above, students may choose up to 1 elective (10cp) from the Master of Education course.

Capstone Subject Options

EDU596	Reflective Project Capstone	10
EDU598	Education Research Project Capstone	20
EDU581	Research Design Capstone	10

* EDU595 is a prerequisite to the subjects EDU598 and EDU581

How to Apply

Please submit your application to study with the National Institute for Christian Education online at www.people.nice.edu.au and take the following steps:

- Complete the online application
- Provide personal statements on your reasons for pursuing study
- Supply certified copies of identity documents and academic transcripts
- Obtain pastoral or professional referee reports, as requested



Graduate Certificate of Education (*Leadership*)

40 credit points (cp)

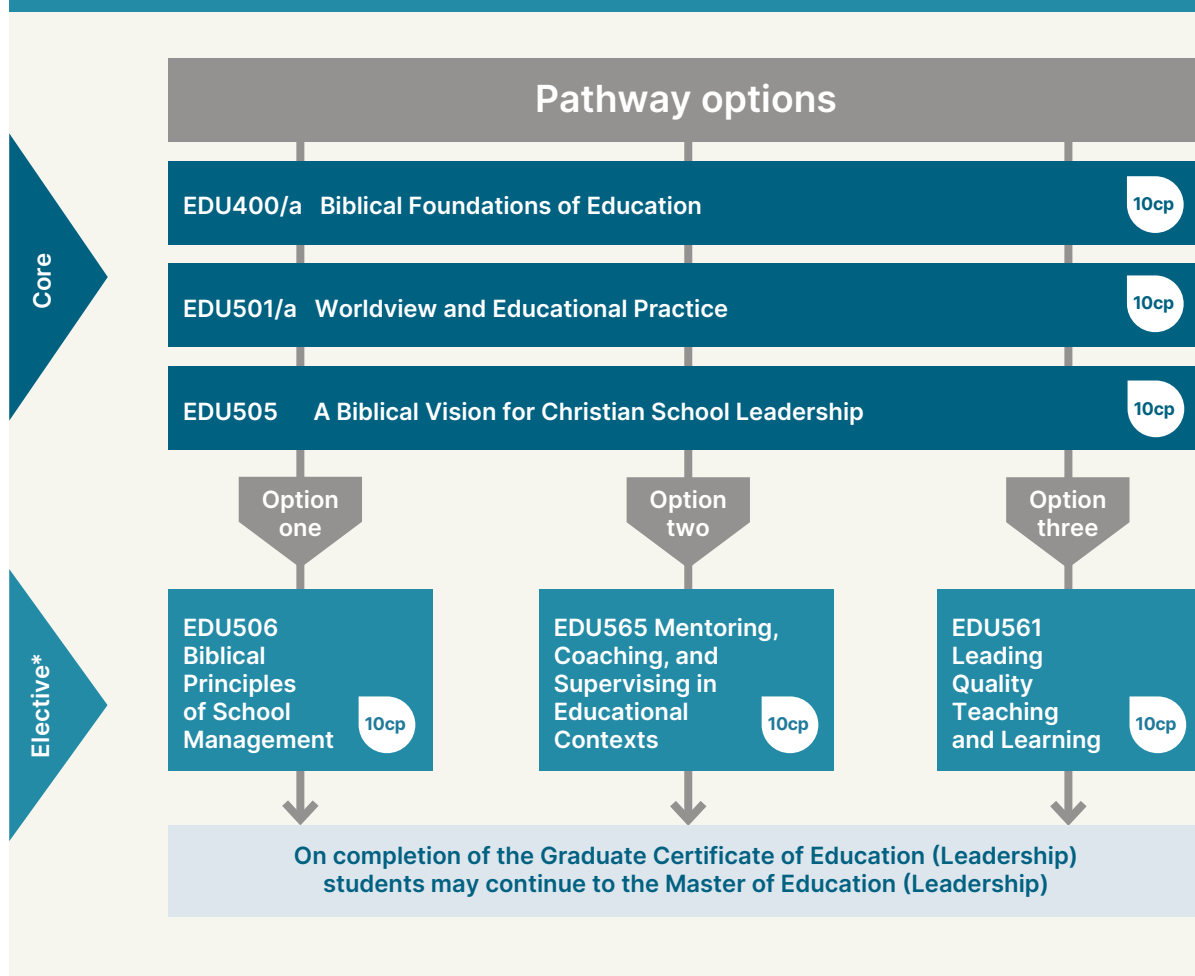

ALPHACRUCIS
UNIVERSITY COLLEGE

The National Institute for Christian Education has formed a third party agreement with Alphacrucis University College Ltd. The degrees are, therefore, awarded and accredited through Alphacrucis University College as registered with the Tertiary Education Quality and Standards Agency (TEQSA) (ID: PRV12006). CRICOS Provider Name: Alphacrucis University College Ltd. CRICOS Provider Code: 00958A.

Master of Education (*Leadership*)

80 credit points (cp)

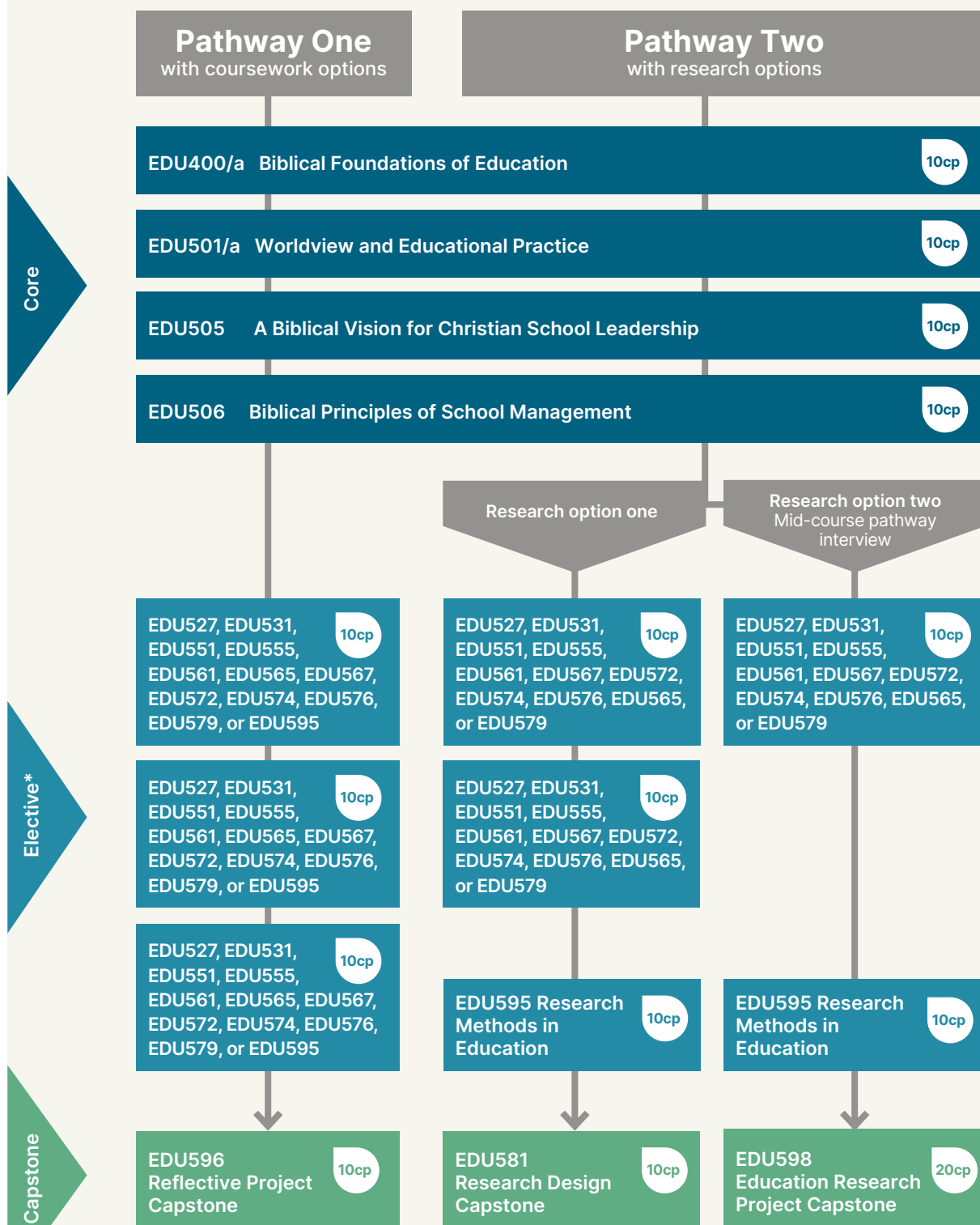

* In addition to 20cp from the electives listed, students may choose up to 1 elective (10cp) from the Master of Education course.

P 02 4773 5888 E admin@nice.edu.au
 w nice.edu.au PO Box 1892 Penrith NSW 2751
 160 Macquarie Rd, Springwood NSW 2777