

# Master of Education (Leadership)

80 credit points

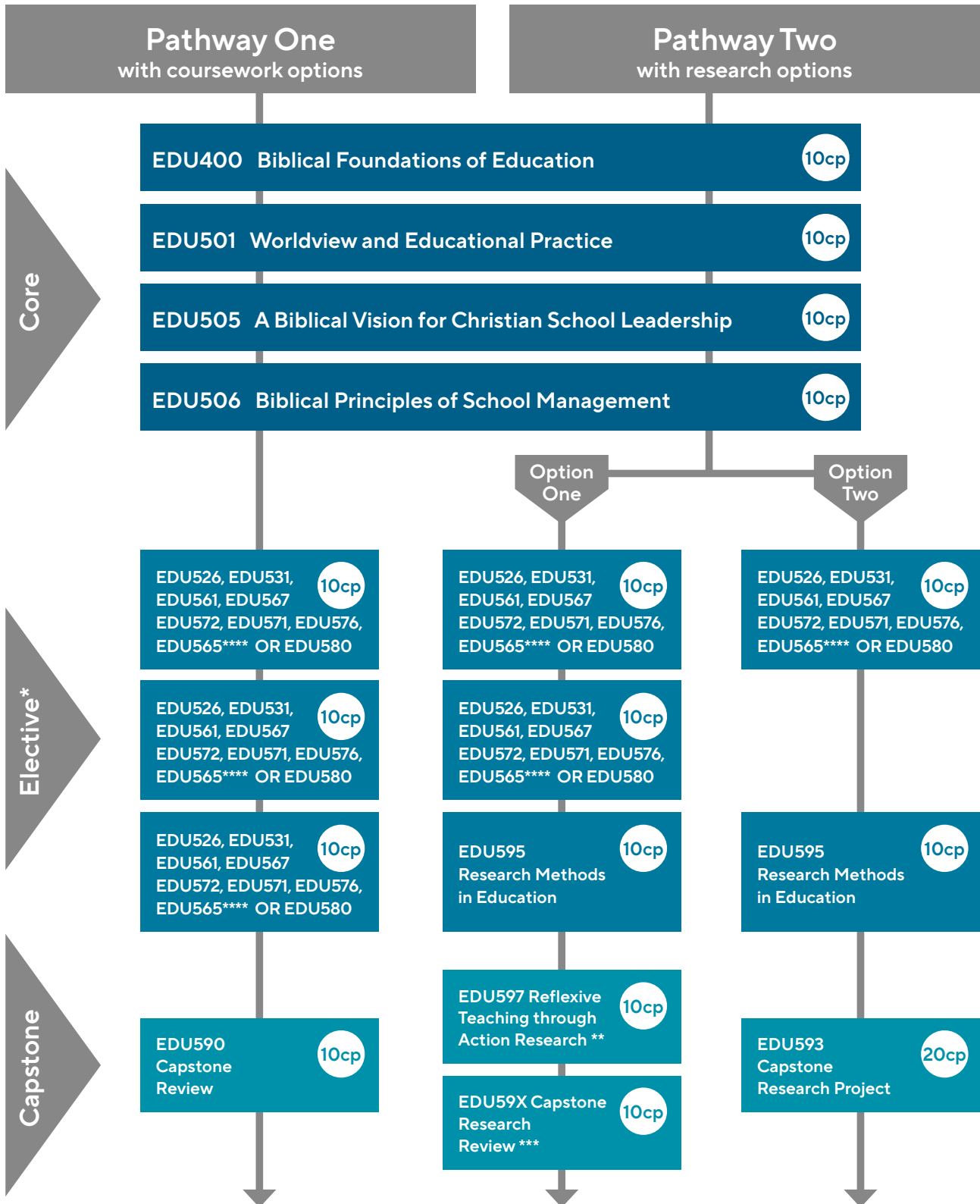

\*In addition to 20cp from the electives listed, students may choose up to 1 elective (10cp) from the Master of Education course.

\*\*This subject will be phased out at the end of 2023. Action research will be available to students through the 2-unit subject EDU593.

\*\*\*This subject will be phased in at the beginning of 2024.

\*\*\*\*New subject commencing in Sem 2 2023 Mentoring, Coaching, and Supervising in Educational Contexts